DF-MK504 – RV Spring Coil Pull-Down Kitchen Faucet

MAINTENANCE AND CLEANING

Cleaning Tips: The finish on your product is designed to retain its beautiful sheen for years. To maintain the original look of the finish, a little care and caution should be used. We recommend the use of mild soap and water to clean the product.

THE USE OF ABRASIVE CLEANERS MAY SCRATCH THE FINISH OR CAUSE OTHER DAMAGE.

RECOMMENDED TOOLS AND MATERIALS

- Basic Wrench
- Tape Measure
- Plumber's Putty

BEFORE YOU BEGIN

There are a variety of things to do before installing any new plumbing system into your RV. Before you begin work make sure you:

- Shut off the main water supply
- Cover your drain to prevent loss of parts
- Observed any local plumbing codes
- Inspect fixture for damage - Replace as necessary

* Dura Faucet reserves the right to make any revisions in the design of products without notice.

INSTALLATION OF THE FAUCET

1 New Faucet Preparation and Securing

First, shut off the water supply. Remove the old faucet by disconnecting from supply tubes under sink, and unscrewing the faucet from the countertop by removing mounting nuts. Next, clean the sink top surface in preparation for the new faucet. Next, remove both the lock-nut and washers provided, and place faucet on the sink and feed hoses down through the center hole. Lastly, from below, secure faucet by reattaching lock-nut and washers and screwing them down until tight. Make sure you tighten the lock-nut before screws.

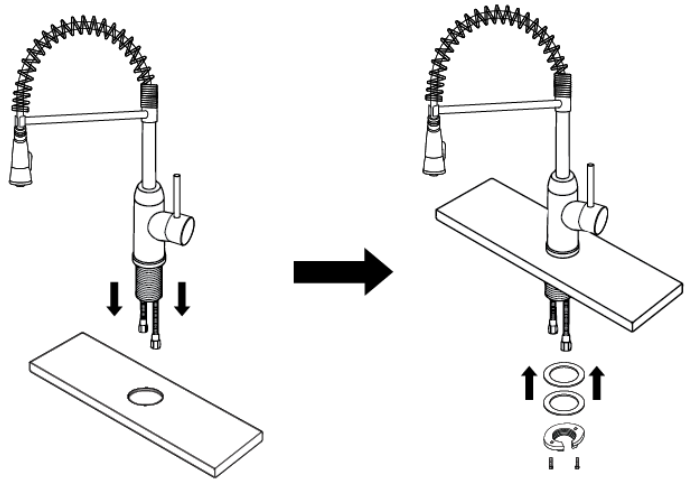

2 Fastening Deck Plate (Optional)

Apply plumber's putty or other suitable sealant to the bottom edges of the base plate (optional). Once applied, align base plate and press into place to firmly attach to the sink. Lastly, remove excess plumber's putty and place desk plate onto base plate.

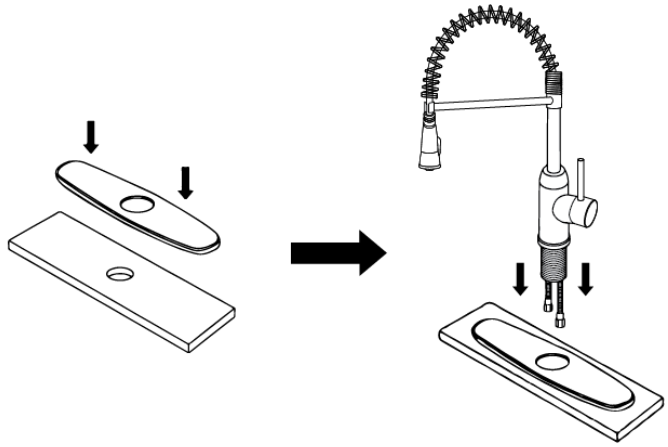

3 Install Faucet Hoses

Securely attach marked supply lines with corresponding hot and cold tubes from faucet. Tighten all connections with wrench to ensure that no leaking occurs. With all pipe attachments plumber's tape can be utilized to help reduce the risk of leaking.

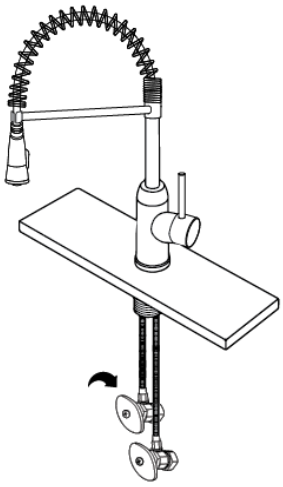

4 Remove Aerator and Flush
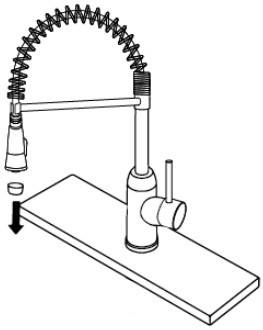
Once installation of hoses is complete, remove the aerator. Turn the water supply on and allow both hot and cold water to run for at least 30 to 60 seconds each. While water is running, check for leaks around and under the sink. Once done, replace aerator and enjoy your new Dura Faucet!